

Calculation basis

for Monitorix® moisture monitoring

*Mandatory fields - No dimensioning can be performed otherwise, please add your plans as PDF or DWG to this document!

General information

Client/Company*			
Contact person*		Deb. No. SIHGA®	
Adress*		Postcode/location*	
Telephone*		VAT-No.*	
E-Mail*			
Construction project*	<input type="checkbox"/> new construction <input type="checkbox"/> renovation		

Project information

Country*		Adress*	
Placement of electronics* (ideally in a switch cabinet)	<input type="checkbox"/> Basement	<input type="checkbox"/> Ground floor	<input type="checkbox"/> Upper floor <input type="checkbox"/> Other: _____ <small>(e.g. flush-mounted distribution board in suspended ceiling)</small>
Indoor area to be monitored (living space):			
Bathroom _____ pcs.	Heating circuit manifold _____ pcs.	Other: _____ pcs.	
Toilet _____ pcs.	Technical room _____ pcs.		
Kitchen _____ pcs.	Utility room _____ pcs.		
Outdoor area to be monitored:			
Terrace/balcony _____ pcs.	Flat roof _____ m ²	<input type="checkbox"/> Area detection grid (new construction) (a)	
Window sill _____ pcs.		<input type="checkbox"/> Point measurement of control nozzle (existing or new construction) (b)	
Further I want to monitor my construction with: <input type="checkbox"/> rel. humidity and temperature sensor <input type="checkbox"/> Wood core moisture sensor		<input type="checkbox"/> Laying by a verified SIHGA® partner desired <small>(only available in Austria)</small>	

Time or customer request* execution phase bidding phase

Project participants (Declarations depending on execution or bidding phase)

	Name	Telephone	E-Mail
Planner			
Performer			
End customer			

Planned execution time* (Possibility of execution in dependency of lead and delivery times)

at earliest (mm.yyyy)		till no later than (mm.yyyy)	
-----------------------	--	------------------------------	--

Ceiling construction

- Solid wood, screed wet, bulk

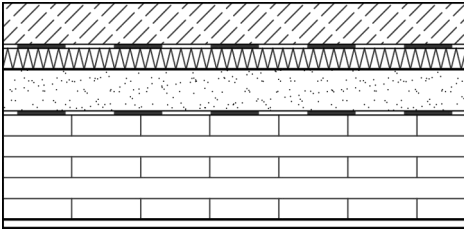

- Wooden frame, screed wet, bulk

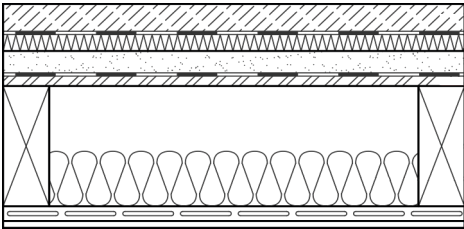

- Reinforced concrete, screed wet, bulk

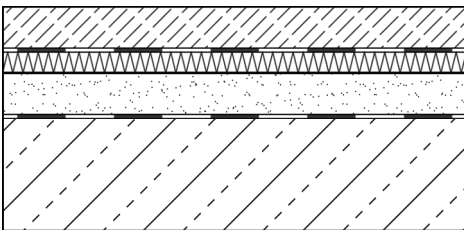

Description structure
(from outside to inside respectively top down):

Flat roof construction

- Solid wood, plastic, without ventilation

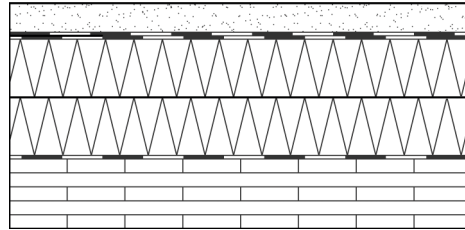

- Wooden frame, plastic, without ventilation

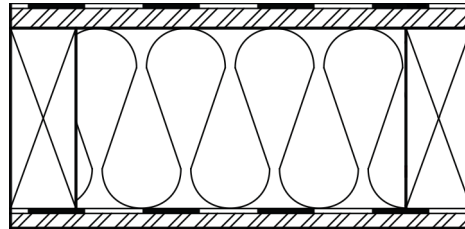

- Reinforced concrete, plastic, without ventilation

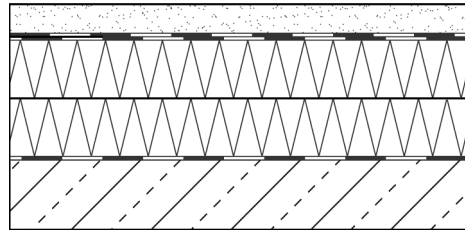

Description structure
(from outside to inside respectively top down):

*Please be sure to fill out completely and send along with plans as file (PDF, DWG). Otherwise no dimensioning can be performed.